



ONLY ONE — BAGLIETTO



Builder: BAGLIETTO

Year Built: 2015

Model: Mega Yacht

Price: PRICE ON APPLICATION

Location: Turkey

LOA: 152' 0" (46.33m)

Beam: 31' 0" (9.45m)

Max Draft: 10' 0" (3.05m)

Cruise Speed: 12 Kts. (14 MPH)

Max Speed: 17 Kts. (20 MPH)

Our experienced yacht broker, Andrey Shestakov, will help you choose and buy a yacht that best suits your needs **ONLY ONE — BAGLIETTO** from our catalogue. Presently, at Atlantic Yacht and Ship Inc., we have a wide variety of yachts available on our sale's list. We also work in close contact with all the big yacht manufacturers from all over the world.

If you would like to buy a yacht **ONLY ONE — BAGLIETTO** or would like help answering any questions concerning purchasing, selling or chartering a yacht, please call +1 954 274-4435

TABLE OF CONTENTS

TABLE OF CONTENTS	2
SPECIFICATIONS	5
Overview	5
Basic Information	5
Dimensions	6
Speed, Capacities and Weight	6
Accommodations	6
Hull and Deck Information	6
DETAILED INFORMATION	7
Main Engines	7
Air Conditioning	7
Other Machinery	7
Fire Fighting Equipment	7
Electrical	7
Electricity	8
Communication System	8
Navigation Systems	8
Deck and Hull	9
Galley Equipment	9
Additional Galley Equipment	9
Laundry Equipment	10
Exclusions	10
Exclusions	10
Disclaimer	10
PHOTOS	11
Only One Baglietto Yacht	11
Only One Baglietto Yacht	11
Only One Baglietto Yacht	11

Only One Baglietto Yacht	11
Only One Baglietto Yacht	11
Only One Baglietto Yacht	11
Only One Baglietto Yacht	12
Only One Baglietto Yacht	12
Only One Baglietto Yacht	12
Only One Baglietto Yacht	12
Only One Baglietto Yacht	12
Only One Baglietto Yacht	12
Only One Baglietto Yacht	12
Only One Baglietto Yacht	12
Only One Baglietto Yacht	12
Only One Baglietto Yacht	12
Only One Baglietto Yacht	12
Only One Baglietto Yacht	13
Only One Baglietto Yacht	13
Only One Baglietto Yacht	13
Only One Baglietto Yacht	13
Only One Baglietto Yacht	13
Only One Baglietto Yacht	13
Only One Baglietto Yacht	13
Only One Baglietto Yacht	13
Only One Baglietto Yacht	13
Only One Baglietto Yacht	13
Only One Baglietto Yacht	13
Only One Baglietto Yacht	13
Only One Baglietto Yacht	14
Only One Baglietto Yacht	14
Only One Baglietto Yacht	14
Only One Baglietto Yacht	14
Only One Baglietto Yacht	14
Only One Baglietto Yacht	14
Only One Baglietto Yacht	14
Only One Baglietto Yacht	14
Only One Baglietto Yacht	14
Only One Baglietto Yacht	14
Only One Baglietto Yacht	15
Only One Baglietto Yacht	15

Only One Baglietto Yacht	15
Only One Baglietto Yacht	15
Only One Baglietto Yacht	15
Only One Baglietto Yacht	15
Only One Baglietto Yacht	15
CONTACTS	16
Contact details	16
Telephones	16
Office hours	16
Address	16

SPECIFICATIONS

Overview

Sleek and elegant 152' **Baglietto "ONLY ONE"** has just been listed for sale. Delivered only in July 2015 the owner is looking for a bigger project providing the opportunity for a new super yacht owner to buy an almost new yacht without building time.

"ONLY ONE" is constructed with steel and has an aluminum superstructure. Her lovely exterior was designed Francesco Paszkowski with an interior penned by Margherita Casprini. Having a strong input by the owner for interior style, the interior creates a warm and welcoming atmosphere thanks to finest woodwork and a light and neutral color palette used for covers and sumptuous carpets made of silk.

"ONLY ONE" has a layout that was designed to be a home away from home providing luxury accommodation for up to 10 guests. Consisting of a large full-beam master stateroom with own office located on the main deck and 4 spacious guest staterooms on the lower deck of which 2 VIPs and 2 double to twin cabin convertibles. The crew numbering up to 9 members is accommodated in 5 separate cabins.

"ONLY ONE" motor yacht for sale is characterized by ample outdoor living areas featuring a large beach club measuring alone 25 square meters. The beach club can be easily converted into a gym. Guests have the choice of alfresco dining on the flybridge or sun deck as well as more formal dining on the main deck.

Baglietto superyacht are known for their remarkable performance and "ONLY ONE" does not disappoint when it comes to the Italian Baglietto-DNA. Two Caterpillar twin engines 3512B ensure a maximum speed of 17 knots for her 499 GT and all this with a 4.500 nautical miles range making this super yacht capable for world cruising.

With only 500 engine hours **Baglietto 152' luxury motor yacht "ONLY ONE"** should be inspected in person as her images do not give her justice. Being in immaculate condition she is a great opportunity to buy in new condition super yacht without the need to wait for construction to be done. She was built to ABS (American Bureau of Shipping) classification society rules, and is MCA Compliant.

Basic Information

Category: Mega Yacht

Model Year: 2015

Year Built: 2015

Country: Turkey

Fly Bridge: Yes

Dimensions

LOA: 152' 0" (46.33m)

Beam: 31' 0" (9.45m)

Max Draft: 10' 0" (3.05m)

Speed, Capacities and Weight

Cruise Speed: 12 Kts. (14 MPH)

Cruise Speed Range: 4500

Max Speed: 17 Kts. (20 MPH)

Water Capacity: 5019.2689 Gallons

Fuel Capacity: 21133.7641 Gallons

Accommodations

Total Cabins: 5

Crew Cabin: 5

Crew Sleeps: 9

Hull and Deck Information

Hull Material: Steel

Exterior Designer: Francesco Paszkowski

Interior Designer: Margherita Casprini

DETAILED INFORMATION

Main Engines

- Engines: (2) Caterpillar 3512B DITA-SWAC diesels producing 1977hp @ 1835 RPM
- Gear Box: (2) ZF 4611 w/ 4.06:1 reduction ratio

Air Conditioning

- Concordia 576,000 BTU/ 48 Tons w/ heat and (3) fresh air makeup units

Other Machinery

- Watermaker(s): (2) Idromar IDM7 @ 1842 gal/ 7000 ltr per day w/ Silver Ion
- Stabilizers: Naiad 621 at anchor w/ 3.5sqm fins
- Bow Thruster: TRAC 123hp w/ 24" Tunnel
- Fuel Filtration: Westfalia OTC3-02 Centrifuge, (2) Parker 1000 on each generator, Parker 500 on each generator
- Bilge Water Filtration: DVZ-FSU OilChief oily water separator
- Sewage System: Hamann HL Cont 2.2 Slim
- Fresh Water System: (2) Gianneschi 3 Phase w/ filter and UV Sterilizer
- Steering System: Hydraulic w/ double effects pistons
- Backup Emergency Steering: Hand steering w/ wheel (Garage)
- Helm/Control Stations: (3) Pilothouse, port and starboard wing stations
- Miscellaneous: (2) Gianneschi Fuel oil transfer pumps, Gianneschi Oil transfer pump; Mannesmann-Rexroth Marex OS engine controls; Hot water circulation pumps, Compressed air pump & tank; Vega tank monitor; Main engine pre-heaters

Fire Fighting Equipment

- Fire/Heat/Smoke Detectors: Throughout
- Fixed Fire System: FM-200 (Engine Room); CO2 in Galley hood
- Sprinkler System: Throughout
- Fire Extinguisher: Hand Held Throughout
- Seawater Firefighting Stations: As required by Class
- Fireman's Firefighting Suit: (2) with contained breathing apparatus

Electrical

Generators

- Gen #1: Kohler 125kW, 400vAC, 3 Phase @ 1500RPM
- Gen #2: Kohler 125kW, 400vAC, 3 Phase @ 1500RPM
- Gen #3: Kohler 55kW, 400vAC, 3 Phase @ 1500RPM

Electricity

- Shore Power: 400vAC, 3 Phase, 50Hz
- Batteries: (14) 24vDC batteries split between main engine, generator, radio, emergency & service batteries charged by alternator and/or constavolt chargers

Communication System

- SatCom (s): SeaTel 3612 VSAT
- Satellite TV System: SeaTel 4004
- Telephone System: Panasonic Digital Hybrid w/ 23 extensions
- SSB: Sailor 6301 MF/HF (Pilothouse)
- VHF Fixed: (2) Sailor RT6222 DSC Class A (Pilothouse); (1) Sailor RT6215 DSC Class D (Crew)
- SatCom: Sailor 6006 GMDSS Message Terminal (Pilothouse)
- Intercom System: Off Ships Phone System
- Cellular Phone System: Telular SX 6 GSM/GPRS
- Ships Computer: Yes
- Printer: Epson XP-720 (Pilothouse)
- Internal Comm. System: Vintagor ETB-5 (4 stations)

Navigation Systems

- Radar #1: Furuno FR-2117 BB X Band @ 96nm w/ARPA (Pilothouse)
- Radar #2: Furuno NavNet 3D X Band @ 64nm w/ ARPA (Pilothouse)
- Autopilot: Simrad AP 70 (Pilothouse)
- Gyrocompass: Simrad AR80 (Pilothouse)
- Compass: Cantalupi
- Depth Sounders: Skipper GDS 101 (Pilothouse)
- Video Sounder: Furuno NavNet 3D (Pilothouse)
- GPS: (2) Furuno GPS Navigator 150 (Pilothouse)
- Plotter Software: Transas
- NavTex: Furuno NX 700-B (Pilothouse)
- AIS: Transis M-3 (Pilothouse)
- Wind Indicator: Furuno RD-33 (Pilothouse)
- Speed Indicator: Furuno RD-33 (Pilothouse)

- Miscellaneous: (4) 19' Hatteland Monitors (Pilothouse); CCTV System w/ (4) Cameras (Port & Stbd sidedecks; Engine Room; Aft Deck)

Deck and Hull

- Anchor Windlass System: (2) Maxwell 11000VWC 3 Phase AC w/Capstan
- Anchors: (2) Stockless Navy Type @ 350 kg each
- Anchor Chain: (2) 150m x 19mm Grade 2
- Deck Capstans: (2) Maxwell 4000VC 3 Phase AC on aft stern quarters
- Main Tender Davit: MOR Hydraulic 1,800 kg Capacity (Foredeck)
- Accommodation Ladders: Carbon Fibre Manual Sea Stairs
- Stern Boarding Gangway: Motomar Electric-Hydraulic
- Spotlights: ACR
- Miscellaneous: Khalenberg Triple Trumpet Air Horn; Speich Window Wipers at Pilothouse; Tender fueling station; LED Underwater Lights

Galley Equipment

- Range: Miele 1212 Six Burner Induction Top
- Oven: Miele 4810; Miele 6890
- Grill: Miele 1322
- Microwave: Miele 8261
- Refrigeration: Liebherr 5872 w/Freezer
- Freezer: Custom Walk-in
- Icemakers: Hoshizaki 21
- Dishwashers: (2) Miele 7856 Professional
- Trash Compactor: Solisa Elite
- General Galley: Miele 1411 Fryer
- Galley Other: Dumbwaiter

Additional Galley Equipment

- Grill: (Sundeck)
- Microwave: Miele 8261 (Skylounge Pantry; Crew Mess)
- Refrigeration: (2) Frigomar 3073 (Sundeck; Skylounge); Miele 9122 (Skylounge Pantry); (3) Vitrifrigo 621 (Owner Office;Salon Bar; Gym); Miele 621 (Crew Mess)
- Icemakers: (3) Hoshizaki 21 (Sundeck; Skylounge Pantry; Crew Mess)
- Wine Cooler: (2) Liebherr (Skylounge Pantry; Galley Pantry)
- Dishwashers: Zanussi (Sundeck); Miele 4670 (Skylounge Pantry); Miele 1572 (Crew Mess)

Laundry Equipment

- Main Laundry Washer(s): (2) Miele 5065 (Laundry)
- Main Laundry Dryer(s): (2) Miele 5136 (Laundry)

Exclusions

Detailed list of Exclusions provided upon request.

Exclusions

Owner's personal belongings. Owner's personal toys, including but not limited Jet-skis, Tenders, Sea Bobs, Fishing & Diving equipment.

Disclaimer

The Company offers the details of this vessel or yacht in good faith but cannot guarantee or warrant the accuracy of this information nor warrant the condition of the vessel. A buyer should instruct his representatives, agents, or his surveyors, to investigate such details as the buyer desires validated. This vessel or yacht is offered subject to prior sale, price change, or withdrawal without notice.

PHOTOS

Only One Baglietto Yacht



Only One Baglietto Yacht



Only One Baglietto Yacht



Only One Baglietto Yacht



Only One Baglietto Yacht



Only One Baglietto Yacht



Only One Baglietto Yacht



Only One Baglietto Yacht

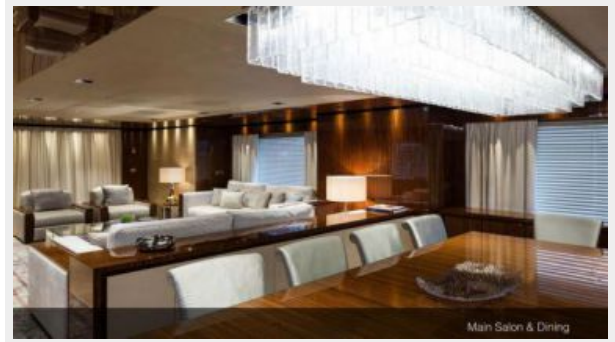

Only One Baglietto Yacht

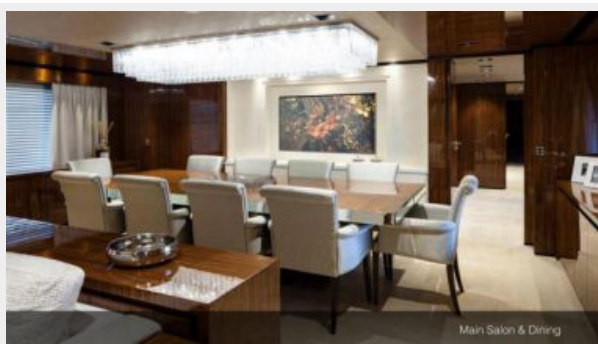

Only One Baglietto Yacht



Only One Baglietto Yacht

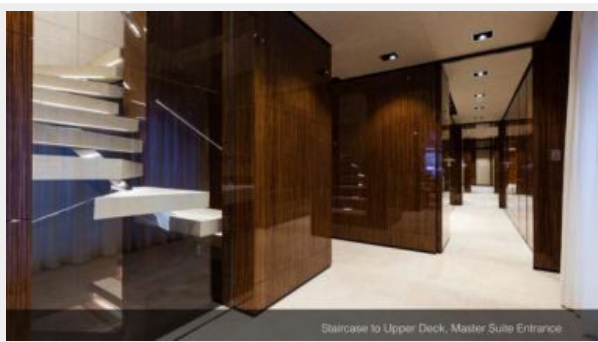

Only One Baglietto Yacht



Only One Baglietto Yacht

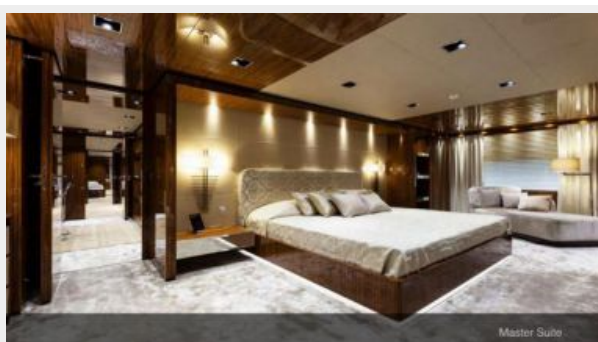

Only One Baglietto Yacht

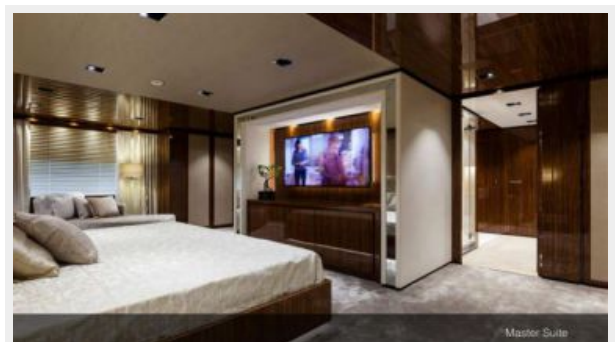

Only One Baglietto Yacht



Only One Baglietto Yacht



Only One Baglietto Yacht



Only One Baglietto Yacht

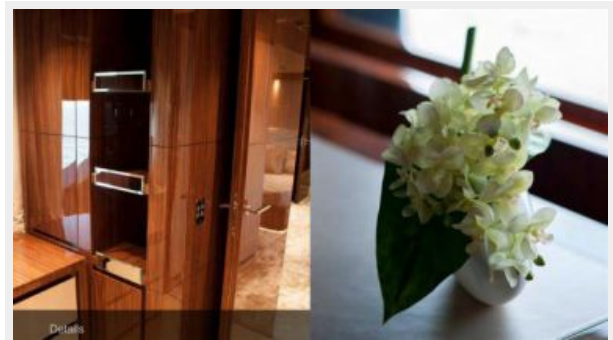

Only One Baglietto Yacht

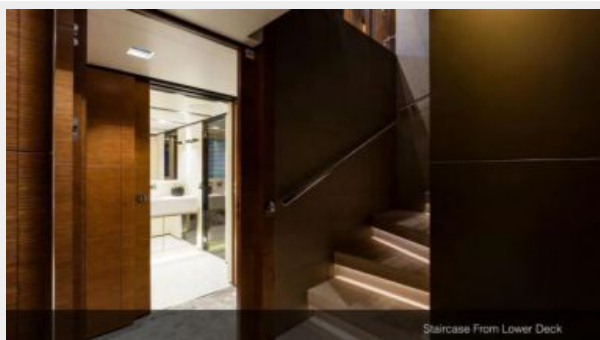

Only One Baglietto Yacht



Only One Baglietto Yacht



Only One Baglietto Yacht

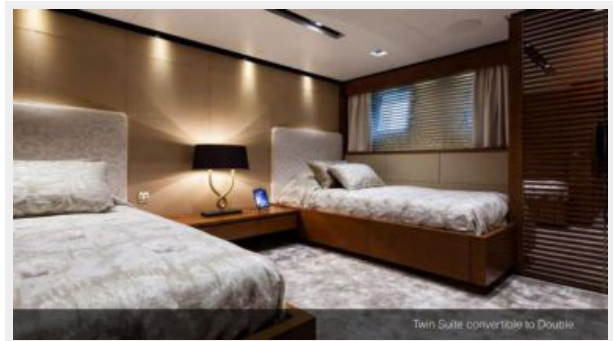

Only One Baglietto Yacht



Only One Baglietto Yacht



Only One Baglietto Yacht



Only One Baglietto Yacht



Only One Baglietto Yacht



Only One Baglietto Yacht



Only One Baglietto Yacht



Only One Baglietto Yacht



Only One Baglietto Yacht



Only One Baglietto Yacht



Only One Baglietto Yacht

Length overall	46.30m
Beam overall	9.50m
Depth amid ship	4.35m
Draft (full load)	2.95m
Hull	high tensile steel
Superstructure	aluminium
Gross tonnage	495GT
Main Engines	Caterpillar 3512B DITA-DIMAC
Maximum speed at cont. displacement	16.0 knots
Maximum speed at 90% MCR	16.0 knots
Range at 12 knots	4,500 n.m.
Maximum power	2 x 1,415 kW (1,977 hp) at 1,535 rpm
Gearbox	ZF 4R61 - ratio 4.06 : 1
Generators	2 x 115 kW, 400V 3 phase diesel engine 95 kW, 400 3 phase
Autopilot stabilizers	Active stabilization system under way 2:1 at anchor
Fuel Capacity	85,000lt
Water Capacity	16,000lt
Classification Society	Bureau Veritas
MCA compliant	Yes
Design	Francesco Paszkowski
Guests	10 Guests in 5 cabins
Crew	Master Suite with Master's Office on Main deck, 2 Vip Suites and 2 Twin convertible to Double on Lower Deck 9 crew in 5 cabins

BAGLIETTO 46m Steel Displacement Delivered July 2015 ONLY ONE SPECIFICATIONS

Only One Baglietto Yacht



Only One Baglietto Yacht



Only One Baglietto Yacht

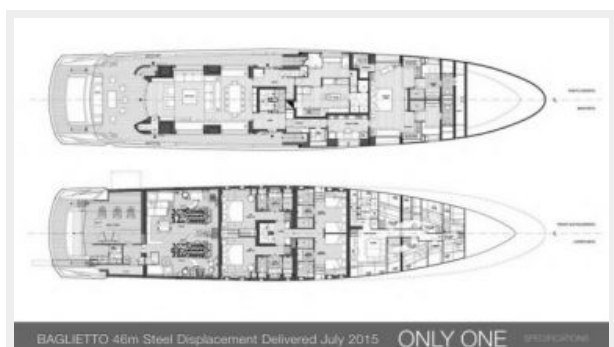

Only One Baglietto Yacht



CONTACTS

Andrey Shestakov, leading yacht broker of the sales department of Atlantic Yacht and Ship Inc. Atlantic Yacht and Ship Inc., the official representative of the Miami/Fort Lauderdale FL headquarters.

Contact details

Email: info@atlanticyachtandship.ru

Web: www.atlanticyachtandship.ru/en/

Telephones

USA: +1 954 274-4435

RUS: +7 495 766-6268

Office hours

Monday – Saturday: **9:00 - 21:00** EDT

Sunday: **closed**

Address

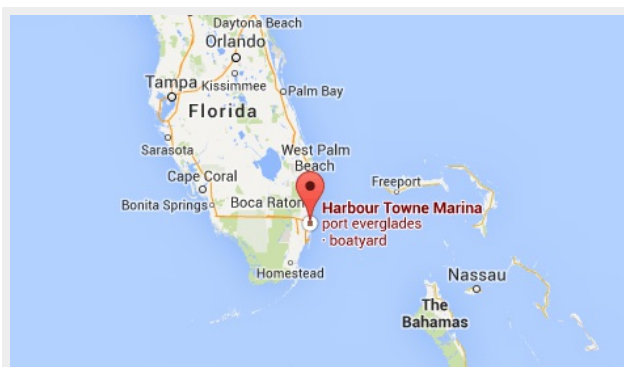

Harbour Towne Marina, 850 NE 3rd St,
STE 213, Dania, FL 33004